Gesang, Frauen

Lovely

Billie Eilish

Rock4Gottorf, Arr. Mummert

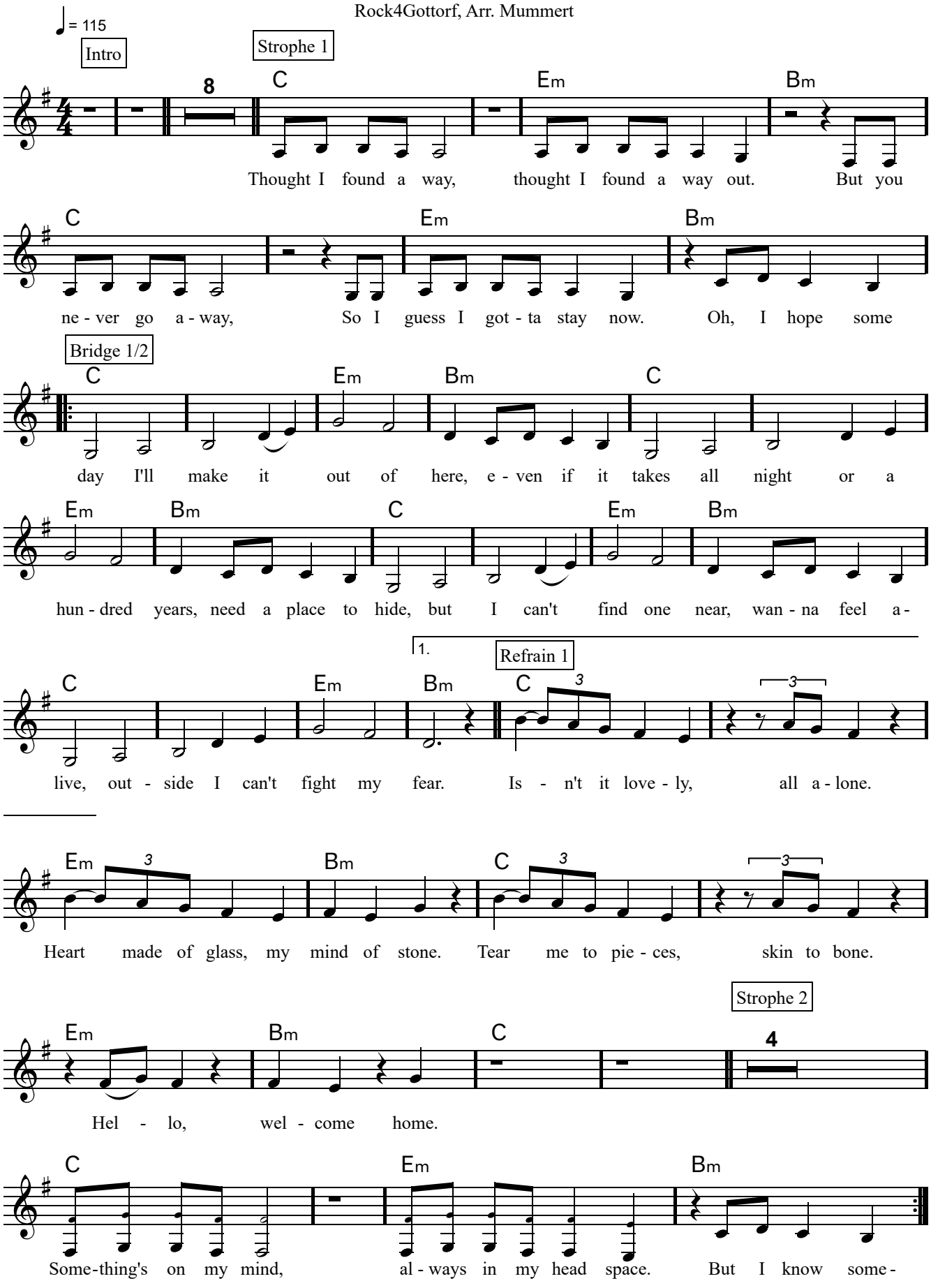

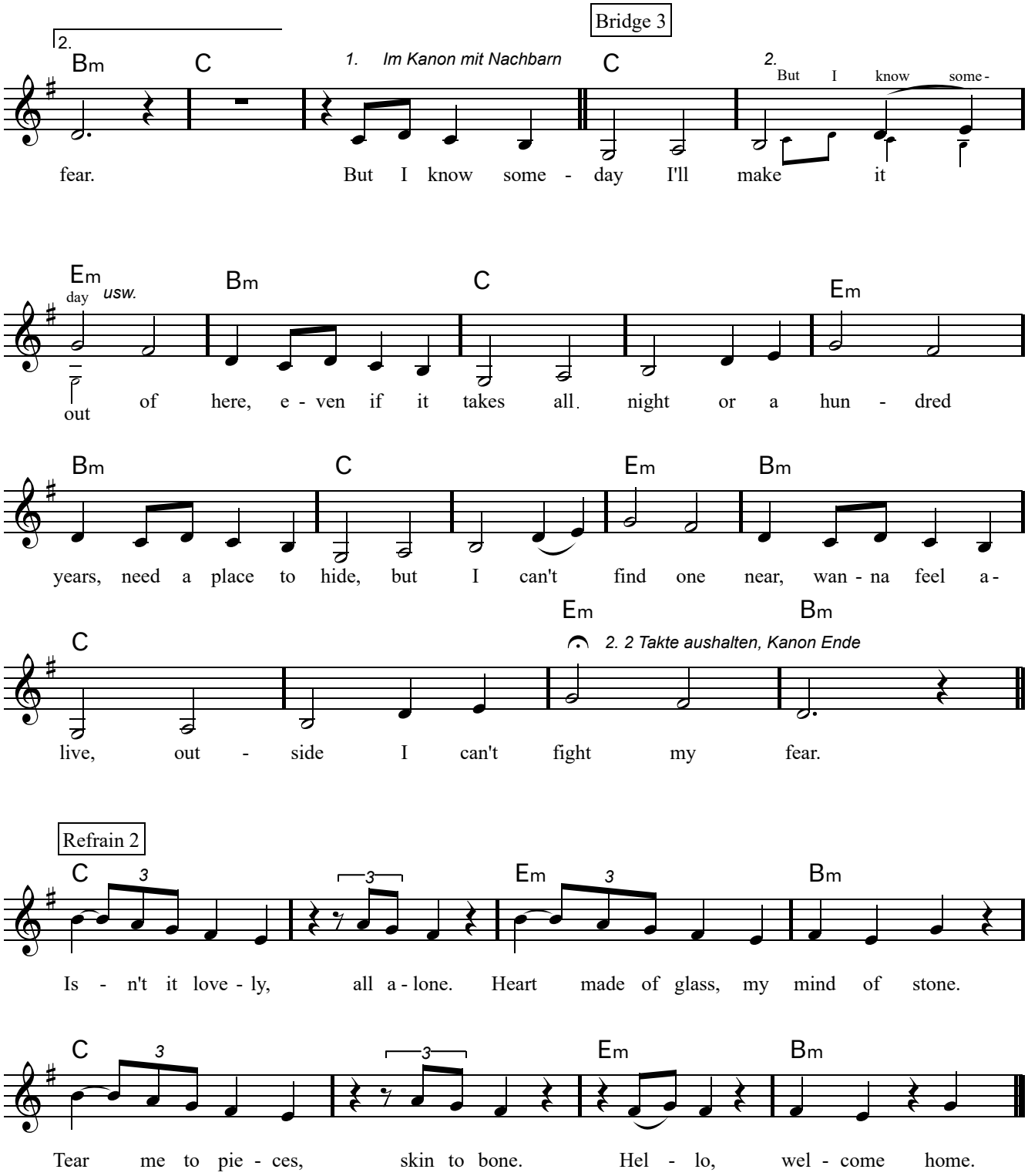
Bridge 3
2.
Bm C
1. Im Kanon mit Nachbarn
C
2. But I know some-
fear. But I know some - day I'll make it
Em
day usw.
Bm C Em
out of here, e - ven if it takes all. night or a hun - dred
Bm C Em Bm
years, need a place to hide, but I can't find one near, wan - na feel a-
C Em Bm
2. 2 Takte aushalten, Kanon Ende
live, out - side I can't fight my fear.
Refrain 2
C Em Bm
Is - n't it love - ly, all a - lone. Heart made of glass, my mind of stone.
C Em Bm
Tear me to pie - ces, skin to bone. Hel - lo, wel - come home.